

# Flood Risk Management Update 2018



Environment & Regeneration Overview  
and Scrutiny Committee

Meeting 20th March 2018

Paul M. Reeves - Flood Risk Manager

OFFICIAL



## Quick Reminder - Background

- Summer Floods 2007 - significant impacts
- Independent Review by Sir Michael Pitt
- Pitt Review - over 100 recommendations
- Led to legislative changes – The Flood and Water Management Act 2010
- New Duties and Responsibilities for Lead Local Flood Authorities (LLFA's)
- Annual Update March 2018

OFFICIAL



## Sir Michael Pitt Review 2007 Floods



“the role of local authorities should be enhanced so that they take on responsibility for leading the co-ordination of flood risk management in their areas”

OFFICIAL



## Flooding – A National Priority

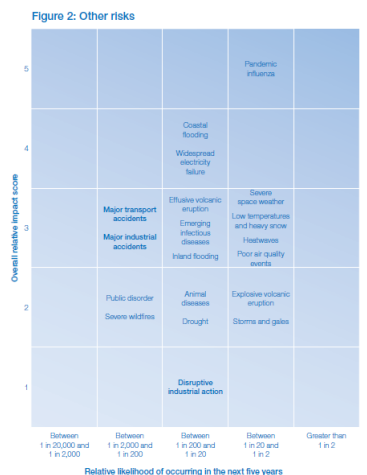
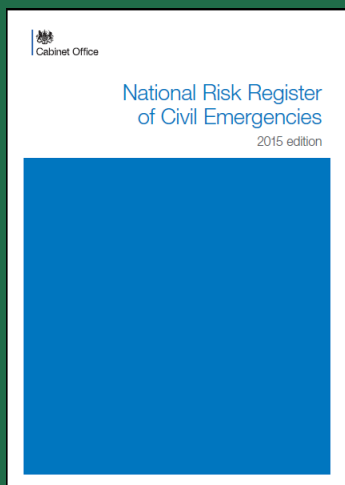

OFFICIAL

Highways

## Flood and Water Management Act 2010 – Principal Duties

- Delivery of Local Flood Risk Management Strategy
- Duty to Investigate Significant Flood Incidents
- Consent and Enforcement Powers :
  - EA to continue with Main river and the Sea
  - **LLFA now responsible for all other sources including ordinary watercourses, surface water, groundwater**
- Powers to Designate Features/Make byelaws
- Sustainable Drainage Systems (revised **LLFA statutory consultee arrangements from April 2015**)
- Required to Maintain an Asset Register

OFFICIAL



## Flood Risk milestones 2017/18

- Recent milestones in the **Flood Risk Regulations** cycle are:
- Review and updating of Preliminary Flood Risk Assessment (PFRA) by **December 2018**
- Publication of Flood Risk Management Strategy **November 2017**
- Completion of statutory duties under FWMA 2010 & LDA 1991

OFFICIAL



# PFRA Update 2017



- PFRA Updated Summer 2017
- Identification of a new Flood Risk Area: Macclesfield
- Reviewed and approved by EA Dec 2017

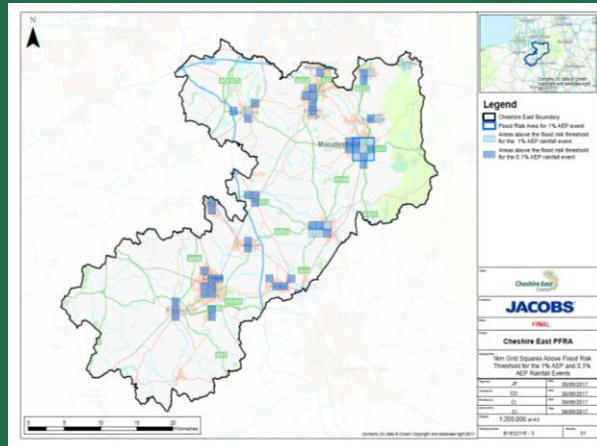

OFFICIAL



## Strategy Approval and Adoption by CEC Nov 2017

### Cheshire East Council unveils strategy for managing flood risk across the borough

15 December 2017

Residents and businesses can find out how Cheshire East Council and partner agencies will deal with any threat of flooding in the future – following publication of the authority's flood risk management strategy.

As a lead local flood authority, the council's responsibilities are outlined in the [local flood risk management strategy](#), which identifies measures to be undertaken by all partners, including residents, to reduce the risk of flooding in Cheshire East, to protect homes, businesses and other infrastructure.

The strategy increases awareness of flood risk in the borough, from surface water, groundwater and watercourses. It also aims to reduce the impact of flooding and increase resilience in the community.

Councillor Don Stockton, cabinet member for environment, said: "This strategy is our statement of intent as to how we will manage flood risk in Cheshire East. We hope it will help our residents and businesses to become better informed about our responsibilities as a local flood authority and how we can all work together to mitigate flood risk and to manage any emergencies."

The council has finalised its strategy using feedback from residents following a public consultation carried out in August and September. Responsibilities include the recording and investigating of incidents of 'significant' flooding and identifying structures and features which could have an effect on flood risk.



[http://www.cheshireeast.gov.uk/highways\\_and\\_roads/highway-services/flood-risk-management/flood-risk-management.aspx](http://www.cheshireeast.gov.uk/highways_and_roads/highway-services/flood-risk-management/flood-risk-management.aspx)

OFFICIAL



# Flood Investigation Duties

- 92 Accounts of flooding reported to and investigated by the CEC in 2017/18
  - Collaborative working
  - PLP advice
  - CEH schemes
- Section 19 Flood Investigation: Poynton 2016

OFFICIAL



## Poynton Flood 2016

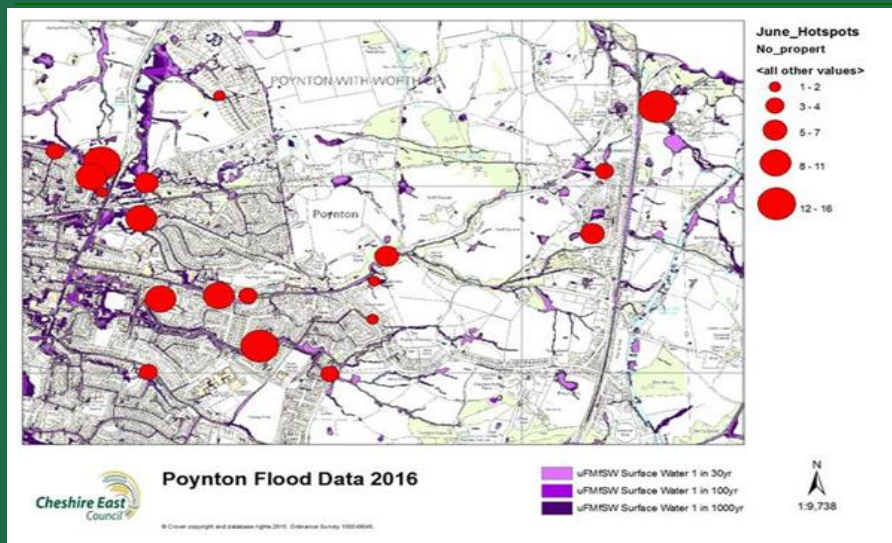

OFFICIAL

Highways

## Severe Weather - Rainfall



Observation - rain-rate (H17)

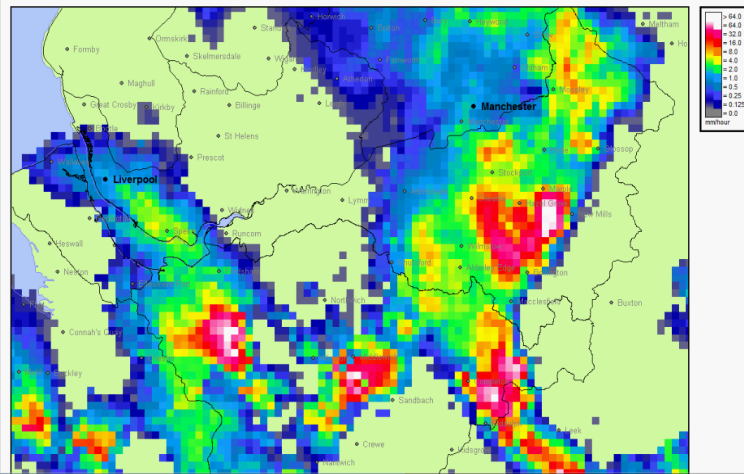

14:45 GMT Sat 11-Jun-2016

OFFICIAL

## Poynton - June 2016 Impact



OFFICIAL



# Poynton Nursery



OFFICIAL

## Multi Agency Emergency Response and Post event Collaboration with Partners

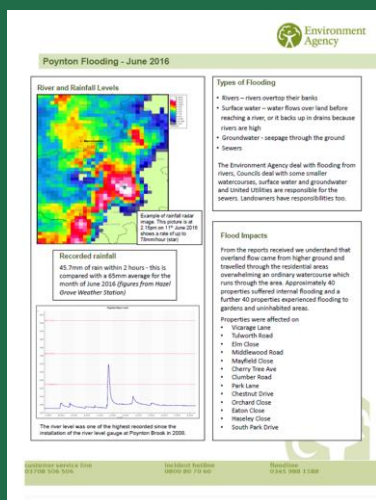

OFFICIAL



OFFICIAL

## Poynton Post Event Actions

- Flood Investigation
- Section 19 report
- Strategic study undertaken by Jacobs
- CEH highway repair works
- UU drainage repair works
- Collaborating with UU and CEH to undertake both future improvements and PLP schemes
- EA FDGiA funding allocation
- EA Quick win for Anglesey Drive

OFFICIAL



## Middlewood Road

**Before****After**

OFFICIAL



## S19 Poynton

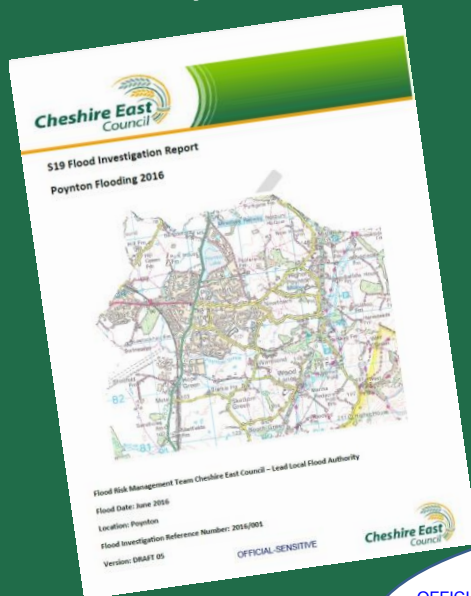

- Data analysis
- Resident visits
- Consultations with EA, UU and others
- Identification of hotspots
- Role of CEC Highways  
–Importance of Multi Agency Emergency Response

OFFICIAL



## Strategic Study - Poynton



- Consultants to deliver strategic study for Poynton
- High level definition of flood source and mechanisms
- Site walkover
- Identification of opportunities and constraints
- High level economic analysis
- Completion of report and FCERM 7 form
- 30<sup>th</sup> March 2018

OFFICIAL



# Defra FDGiA and Local levy Programmes

North West Flood and Coastal Risk Management (FCRM)  
2018-2021 Investment Programme  
Cheshire Strategic Partnership

Annexe 1

| Scheme Title                                | Responsible LLFA                  | Homes to be better protected |           |            | Total homes to be better protected |
|---|-----------------------------------|------------------------------|-----------|------------|------------------------------------|
|   |                                   | 2018/19                      | 2019/20   | 2020/21    |                                    |
| Newcastle Road, Congleton                   | Cheshire East Council             |                              |           | 14         | 14                                 |
| Mobberley Brook and tributaries, Wilmslow   | Cheshire East Council             | 15                           |           |            | 15                                 |
| Tributaries of Poynton Brook, Poynton       | Cheshire East Council             |                              |           | 114        | 114                                |
| Clay Lane, Marton, Winsford                 | Cheshire West and Chester Council |                              |           | 1          | 1                                  |
| Liverpool Road, Neston, Ellesmere Port      | Cheshire West and Chester Council | 1                            |           |            | 1                                  |
| Littleton, Chester                          | Cheshire West and Chester Council |                              |           | 2          | 2                                  |
| Runcorn Road, Moore, Culvert Rehabilitation | Halton Borough Council            |                              |           | 3          | 3                                  |
| Runcorn & Widnes Culvert Study              | Halton Borough Council            |                              | 14        |            | 14                                 |
| Bridgeway and Lockgate, Runcorn             | Halton Borough Council            | 39                           |           | 39         | 78                                 |
| Heath Lane, Croft, Warrington               | Warrington Borough Council        |                              | 14        |            | 14                                 |
| Orford, Warrington                          | Warrington Borough Council        | 74                           |           |            | 74                                 |
| <b>Totals</b>                               |                                   | <b>129</b>                   | <b>28</b> | <b>173</b> | <b>330</b>                         |

| Responsible LLFA                  | Homes to be better protected |         |         | Total homes to be better protected |
|-----------------------------------|------------------------------|---------|---------|------------------------------------|
|                                   | 2018/19                      | 2019/20 | 2020/21 |                                    |
| Cheshire East Council             | 15                           |         | 128     | 143                                |
| Cheshire West and Chester Council | 1                            |         | 3       | 4                                  |
| Halton Borough Council            | 39                           | 14      | 42      | 95                                 |
| Warrington Borough Council        | 74                           | 14      |         | 88                                 |

OFFICIAL



## Strategic Development Control & Enforcement Actions

- A number of ongoing strategic development control actions which require LLFA control:
- Property flooding as a linked with:
  - New developments, Shavington/Wilmslow/Han dforth/Alderley Edge/Knutsford
  - Highways England, Chapel Lane



OFFICIAL



## Statutory Planning

- Commented on circa 800 planning applications
- HS2 Consultation
- Local Plan - Additional allocations



**Cheshire East  
Council  
Highways**

OFFICIAL

## Drainage Improvements 2017/18

- 19 Schemes Delivered
- £450,000 Budget
- 4no. Residential properties protected



OFFICIAL



Before

Frog Lane,  
Pickmere



After

**Cheshire East**  
Council  
**Highways**



Before

Cann Lane,  
Aston by  
Budworth



After





Pinsley  
Green,  
Wrenbury

Before

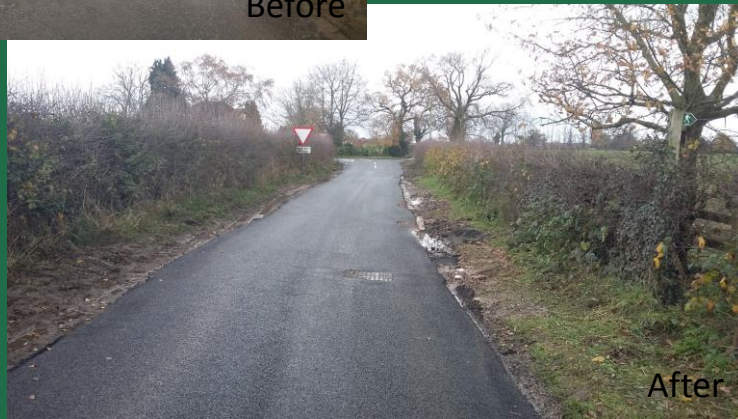

After



Before



Church lane,  
Mobberley



After

OFFICIAL



## Drainage Improvements 2018/19 Forward Look

- 19 Schemes put forward to date
- Schemes prioritised using risk based approach



OFFICIAL

Cheshire East  
Council  
Highways

## Flood Risk Regulations 2018 and beyond

- The next milestones in the **Flood Risk Regulations** cycle are:
- - review and updating of flood hazard and flood risk maps by **December 2019** and
- - review and updating of Flood Risk Management Plans (FRMPs) by **December 2021**.
- The regulations place a statutory duty on LLFAs for these products where FRAs are identified. EA expect to engage soon with all LLFAs and risk management authorities about the next stages of the cycle

OFFICIAL

Cheshire East  
Council  
Highways

## Next steps 2018/19

- Publish S19 report
- Statutory Duties (Regulatory, Planning & Dev Control)
- Capital Programme
  - LTP Drainage schemes
  - Defra/EA FDGiA & Local Levy funded Programme
    - Poynton Strategic Study concludes 30th March 2018
    - Peal Street, Prestbury Highway drainage works
  - FDGiA Programme refresh June 2018
  - Collaborative works with UU & others
- Review & update of flood hazard and flood risk maps by **December 2019**
- Review & updating of Flood Risk Management Plans (FRMPs) by **December 2021**

OFFICIAL



## QUESTIONS

OFFICIAL

